

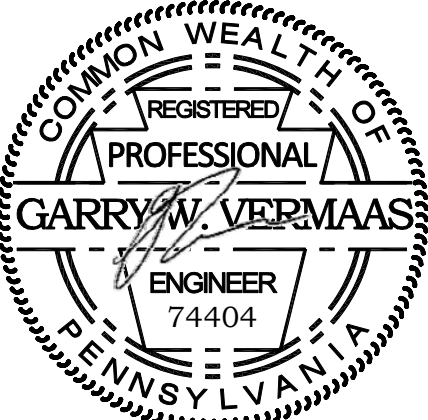

BASE4

BASE4
3858 GLADES ROAD, #31
BOCA RATON, FLORIDA 33434
112012BASE4 www.base-4.com

SEAL



GARRY VERMAAS, PhD, PE
9011 EDGEWATER BEND
PARKLAND, FLORIDA, 33076



ISSUE:

Issued for Permit
08.05.2016

PROJECT: 16-018

Hampton Inn & Suites

New Stanton, PA 15672

OWNER:

Stanton Hospitality LLC

52 Blueberry Lane,
Grove City, PA 16127

No.	Issue Date	Project Status

DATE 2016.08.05

DRAWN BY JP

CHECKED BY GWV

SCALE AS NOTED

PROJECT NO. B4-67-1603

SHEET NAME

FIRST FLOOR
SANITARY & VENT
PLAN

SHEET NO.

P202

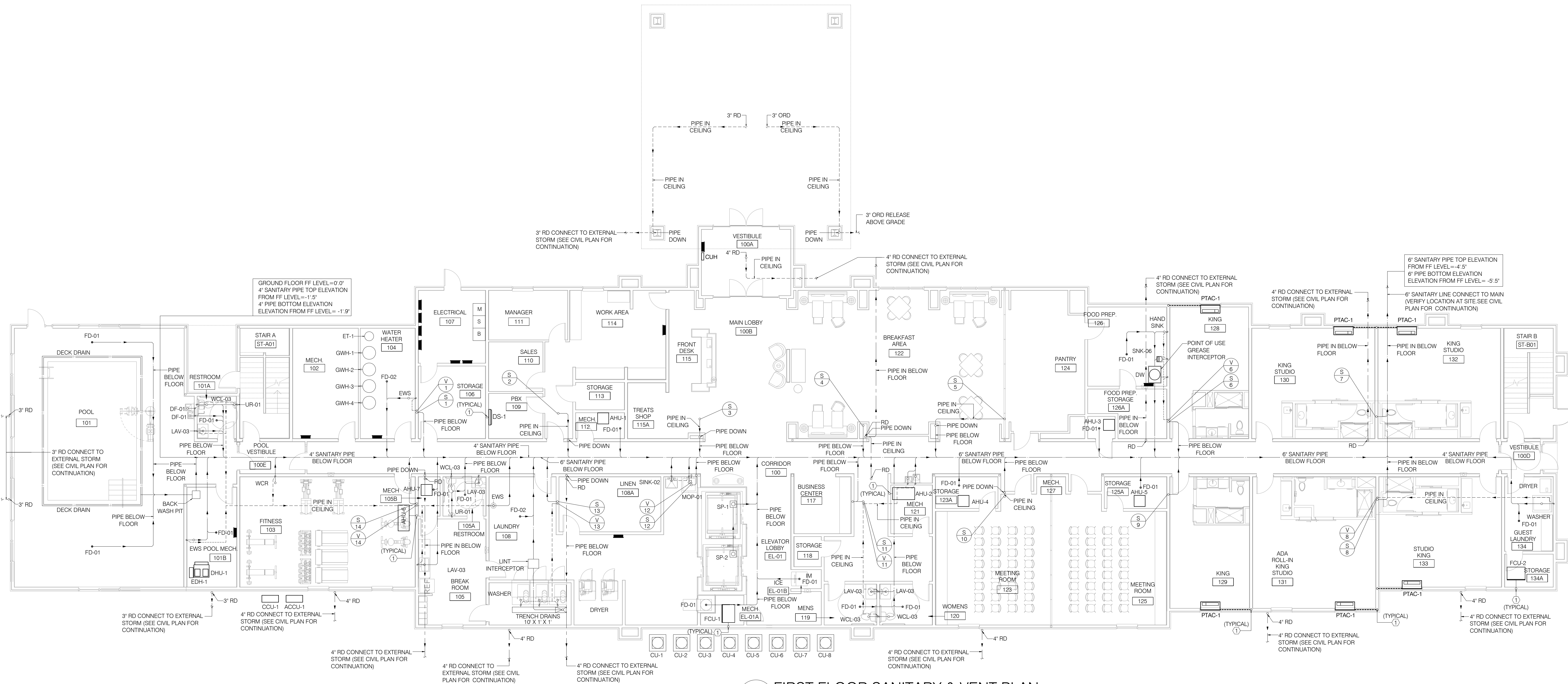

01 FIRST FLOOR SANITARY & VENT PLAN
SCALE: 1/8"=1'-0"

GENERAL NOTES

1. REFER TO THE UNIT PLANS FOR THE PIPING IN EACH UNIT.
2. REFER TO THE ARCHITECTURAL DRAWING FOR PANTRY EQUIPMENT CALLOUTS.
3. CONTRACTOR TO COORDINATE LOCATION OF PLUMBING RISER IN SHAFT WITH OTHER TRADES.
4. REFER TO PLUMBING ISOMETRIC DRAWINGS FOR PIPE SIZES NOT LABELED IN PLANS.
5. CONTRACTOR SHALL PROVIDE WALL CLEANOUT CLO-01 IN ALL TOILET ROOMS.
6. CONTRACTOR SHALL PROVIDE SUPPORTS AS PER FLORIDA PLUMBING CODE SECTION 308.5.

KEY NOTES:

- ① ALL PTAC / DS CONDENSATE DRAINS ARE CONNECTED TO NEAREST STORM LINE IF PERMITTED BY LOCAL AHJ.
- ② PROVIDE AND INSTALL PRO SET TRAP GUARD FLOOR DRAIN.